

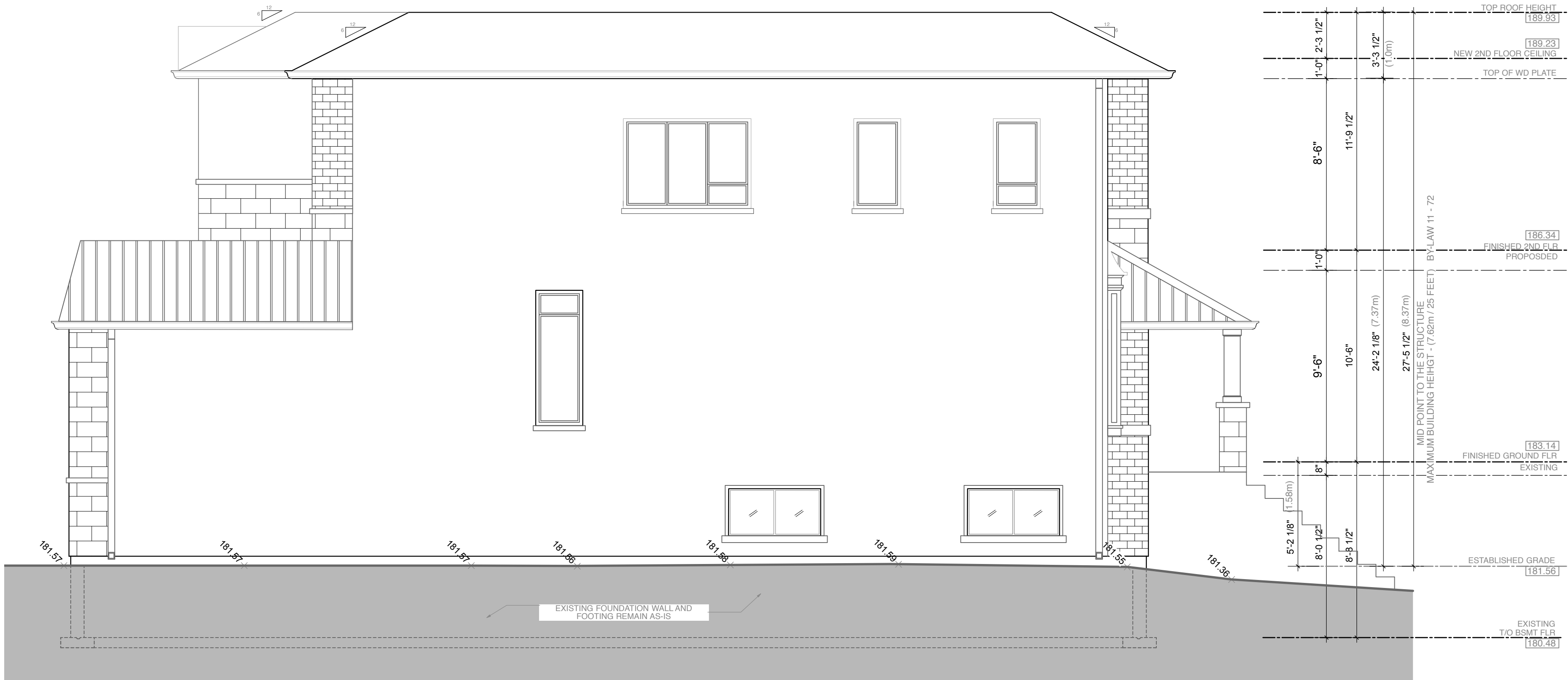

1 NORTH (FRONT YARD) ELEVATION
SCALE : 1/4" = 1' - 0"
ELEVATION LABEL IS BASED ON THE CARDINAL
ORIENTATION (CONSTRUCTION NORTH)



1 SOUTH (REAR YARD) ELEVATION
SCALE: 1/4" = 1' - 0"
ELEVATION LABEL IS BASED ON THE CARDINAL
ORIENTATION (CONSTRUCTION NORTH)



1 WEST (INTERIOR SIDE YARD) ELEVATION
SCALE : 1/4" = 1' - 0"
ELEVATION LABEL IS BASED ON THE CARDINAL ORIENTATION
(CONSTRUCTION NORTH)

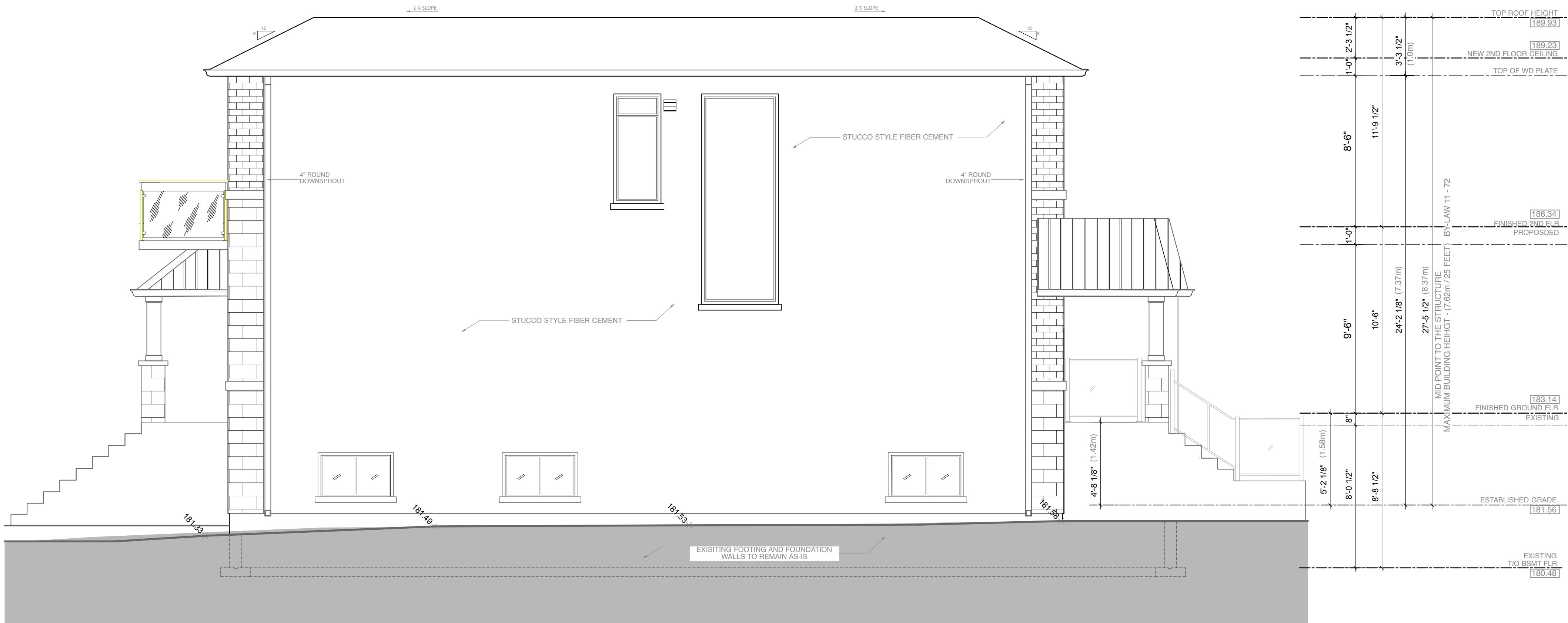

1 EAST (INTERIOR SIDE YARD) ELEVATION
SCALE: 1/4" = 1'-0"
ELEVATION LABEL IS BASED ON THE CARDINAL ORIENTATION
(CONSTRUCTION NORTH)

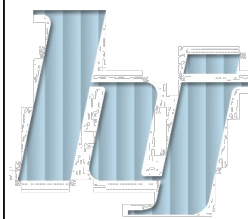

hj architects inc.
85 forest cove court
aurora, ontario
l4g 3g4
416.628.2168
416.887.6771
info@hjarch.ca

KEY PLAN

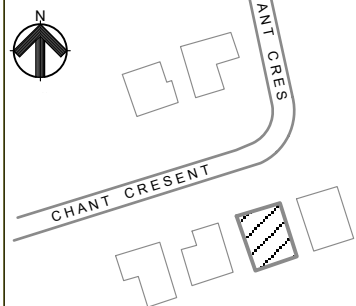

REVISION / ISSUED TO:

NO.		DATE.	BY.
1.	ISSUED TO C OF A APPLICATION	06/26/24	JY
2.	REISSUED TO C OF A APPLICATION	03/24/25	JY

GENERAL NOTES:

·Contractors to verify all site dimensions and report any discrepancies before commencing with work.
·Dimensions shall take precedence over scale.
·No variation of modification to work shall be implemented without prior written approval.
·All plans, specifications and work is subject to Department of Labour, Fire Department and Building Department approval.
·All previous issues of this drawing are superseded.
·All prints of drawings and specifications are the property of hj architects inc. and must be returned upon project completion.

OWNER

Martin & Tiffany Ng
60 chant crescent
unionville, ontario
l3r 1y8

MECHANICAL

ENERSIM ENGINEERING
8080 guelph line, unit #1508
campbellville, ontario
l0p 1b0

ARCHITECTURAL

hj architects inc.
85 forest cove court
aurora, ontario
l4g 3g4

ELECTRICAL

STRUCTURAL

OPTIMUM STRUCTURAL CORP.
39 kirk drive,
thornhill, ontario
l3t 3k8

INTERIOR

STAMP:



PROJECT NO.

23 - 023

PROJECT NAME

**SINGLE-DETACHED DWELLING
(ADDITION TO EXISTING BUILDING)**
60 CHANT CRESCENT
UNIONVILLE ON, L3R 1Y8

DRAWING TITLE

INTERIOR SIDE ELEVATION

DRAWN BY:

JY

CHECKED BY:

JY

APPROVED:

JY

SCALE

AS NOTED

DRAWING NUMBER

A2.4

Copyright (c) 2012 HJ ARCHITECTS INC.